

SILT FENCE INLET/OUTLET PROTECTION

- NOTES: NOT TO SCALE
1. FOR USE IN AREAS WHERE GRADING HAS BEEN COMPLETED AND FINAL SOIL STABILIZATION AND SEEDING ARE PENDING.
 2. NOT APPLICABLE IN PAVED AREAS.

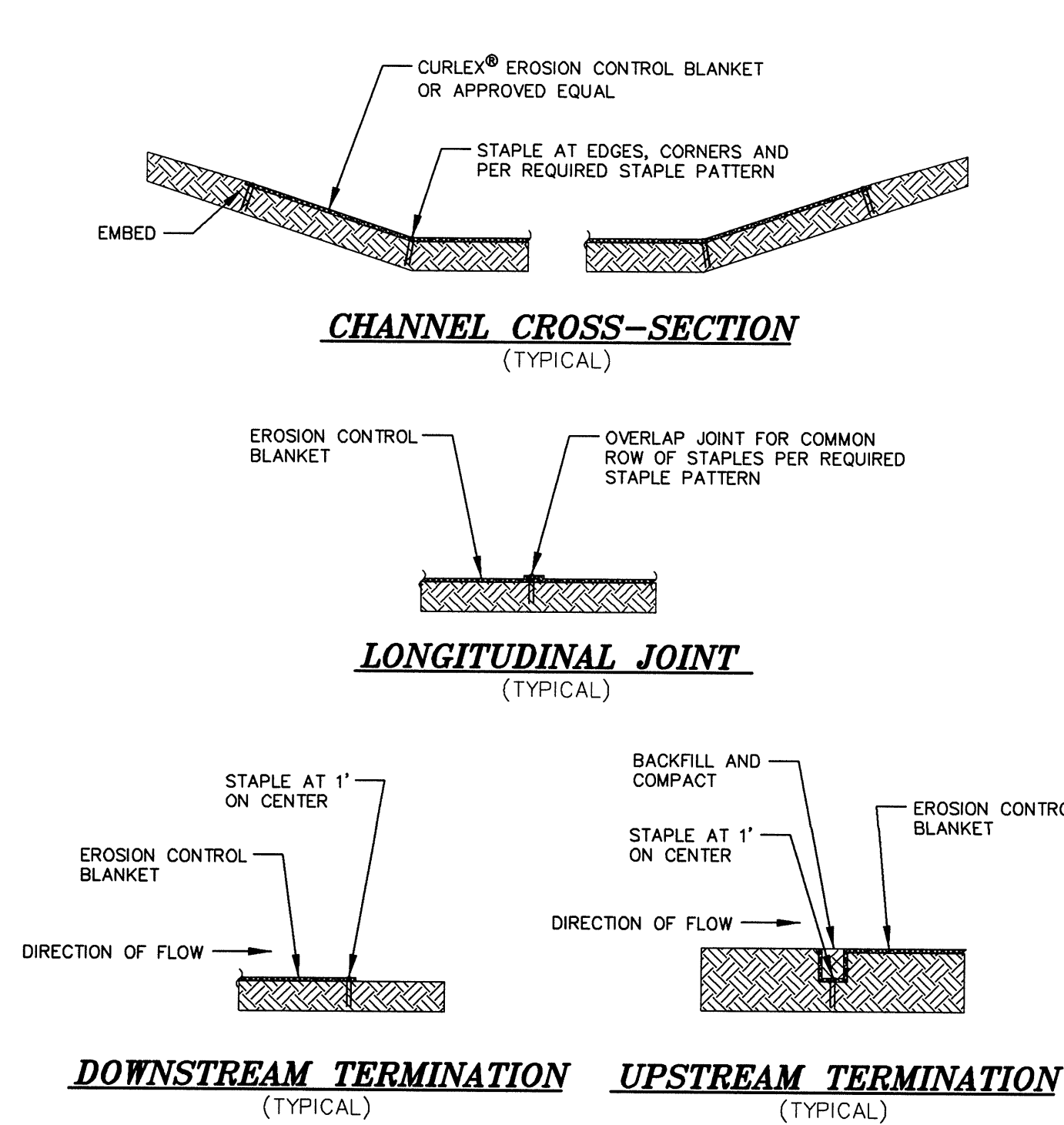

EROSION CONTROL MATTING

NOT TO SCALE

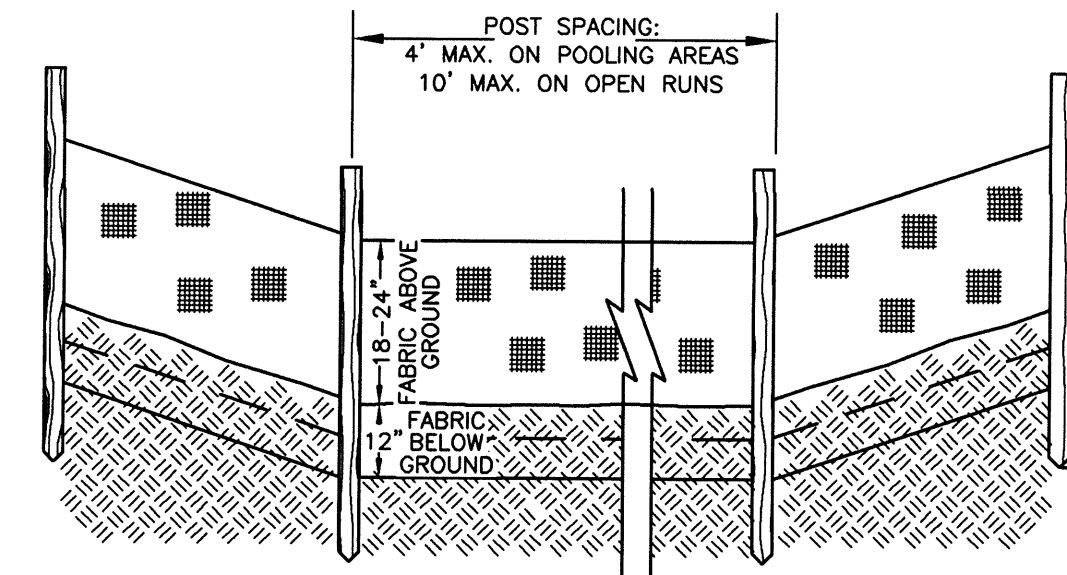
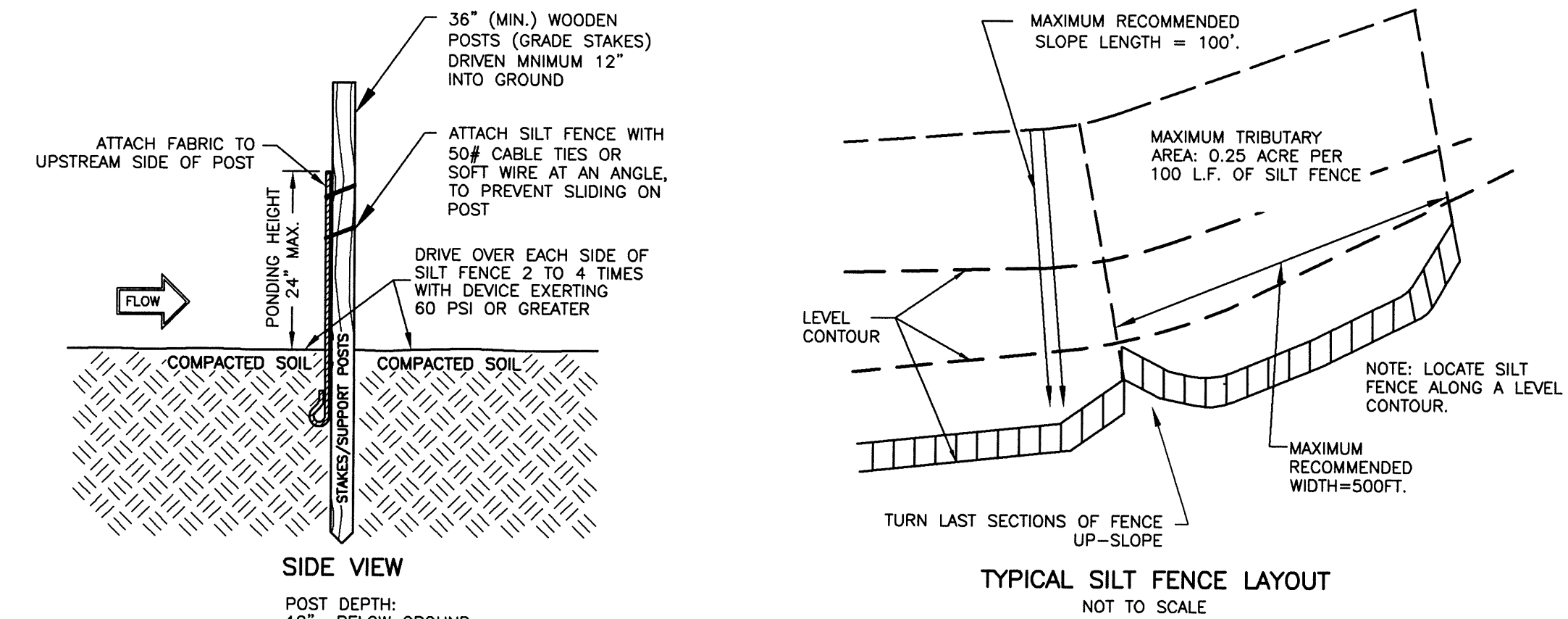

SILT FENCE INSTALLATION

NOT TO SCALE

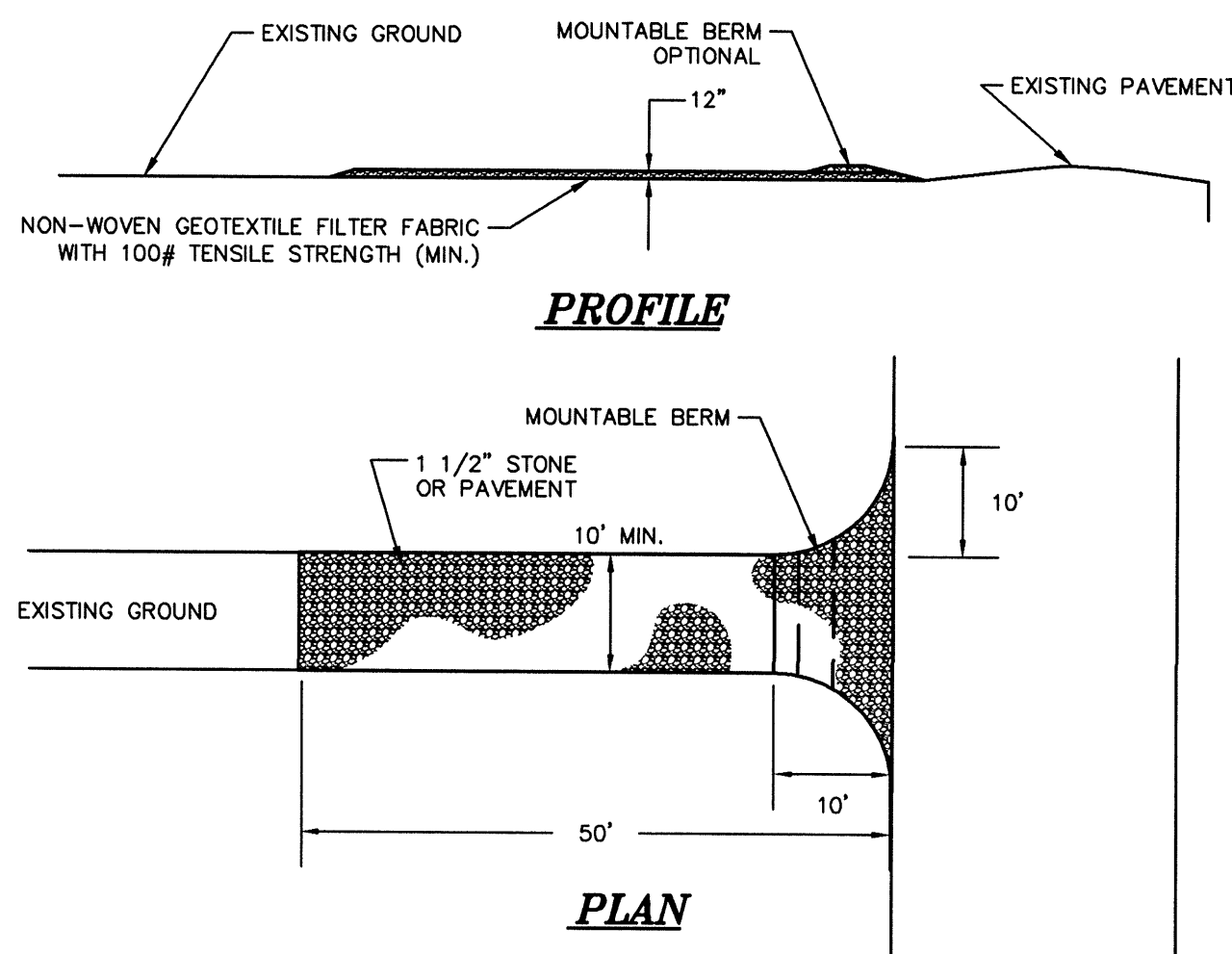

TRACKING CONTROL PAD

NOT TO SCALE

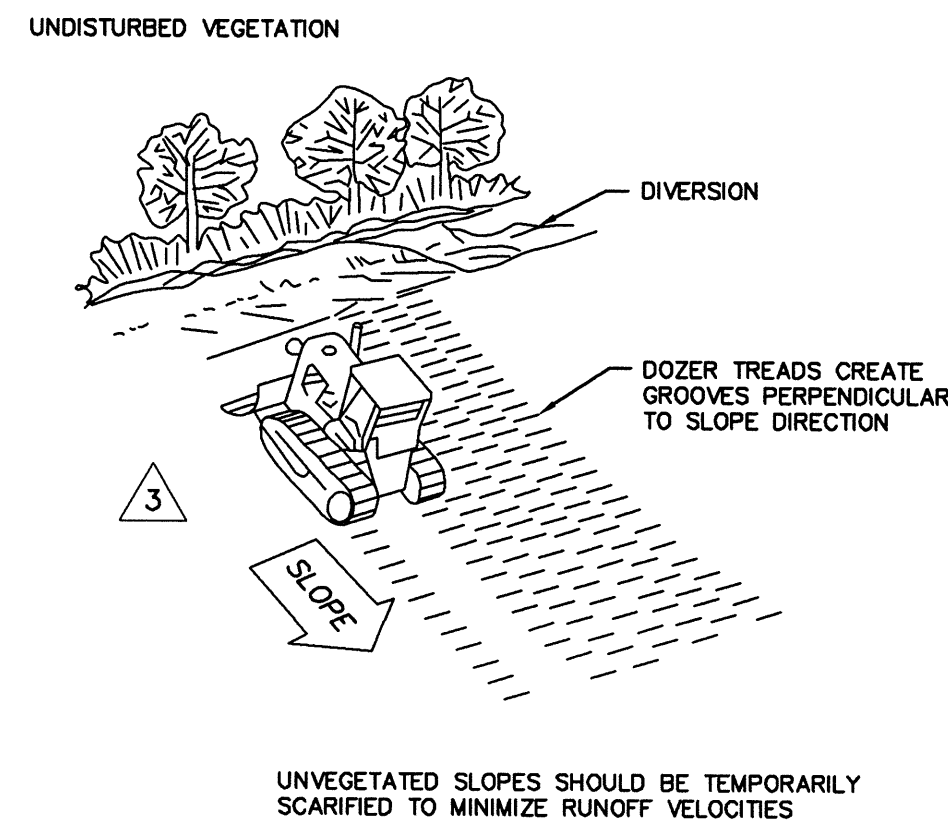
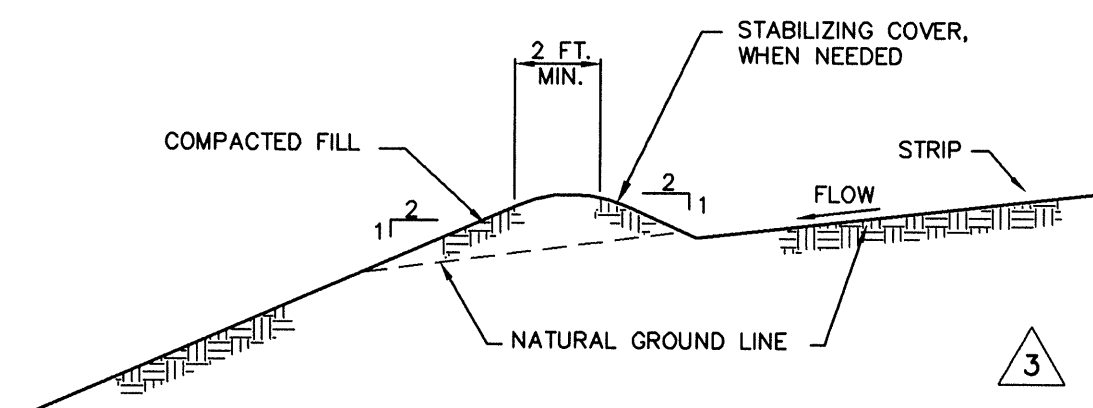

TEMPORARY DRAINAGE SWALE

NOT TO SCALE

- NOTES:
1. STABILIZE INLET, OUTLETS AND SLOPES.
 2. PROPERLY COMPACT THE SUBGRADE.

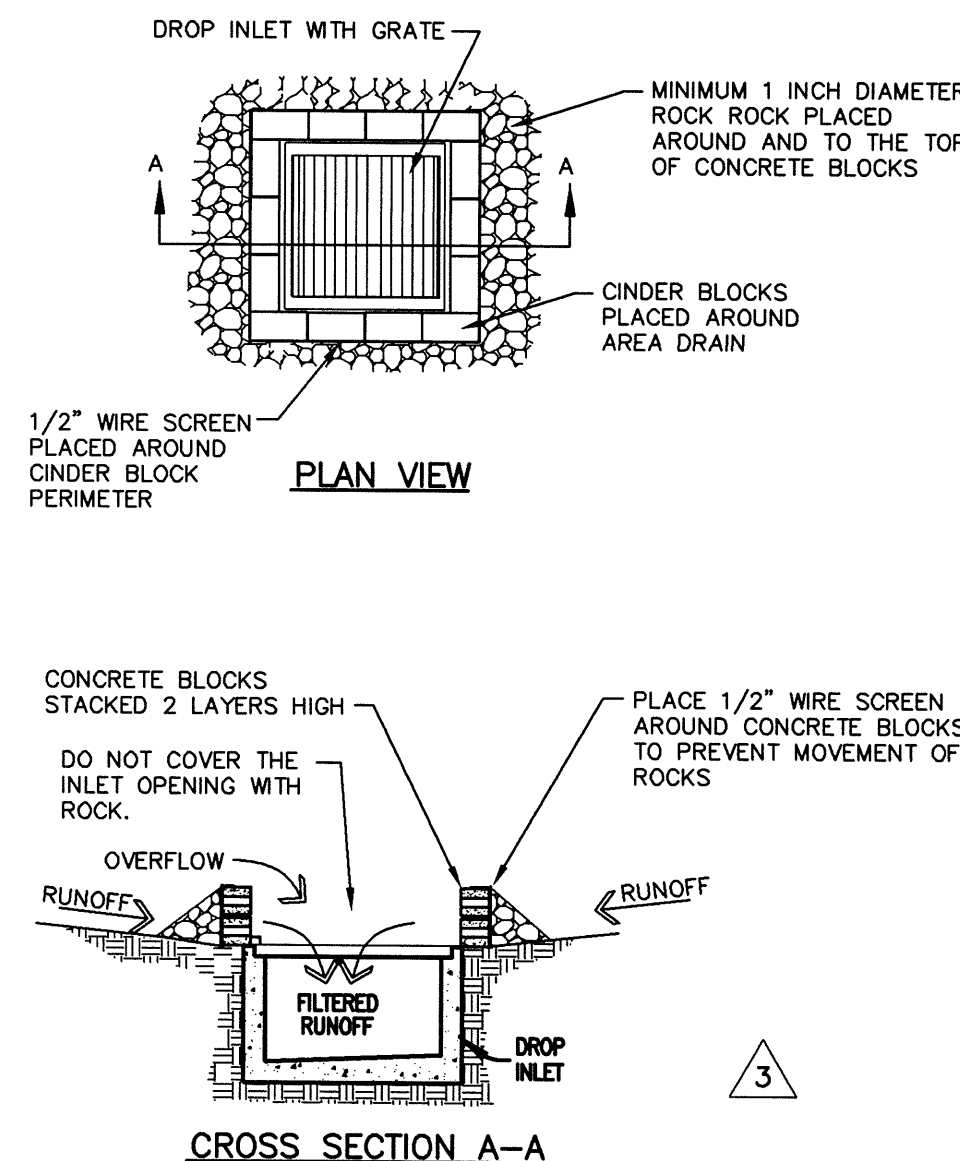

ROCK BARRIER AROUND AREA DRAIN

NOT TO SCALE

- ROCK BARRIER NOTES**
1. ROCK BARRIER CAN ONLY BE INSTALLED WHERE "SUMP" CONDITIONS EXIST IN ORDER TO MINIMIZE DIVERSION OF RUNOFF WATERS TO DOWNGRADIENT STRUCTURES.
 2. GRAVEL FILTERS AROUND CONCRETE BLOCKS CAN BE INSTALLED ON PAVEMENT OR BARE GROUND.
 3. ALTERNATIVE METHODS SHALL BE USED IN HIGHWAY/HIGH TRAFFIC AREAS.

CONSTRUCTION NOTES

1. "STORM WATER MANAGEMENT AND EROSION AND DEVELOPING AREAS OF NEW HAMPSHIRE" DATED AUGUST 1992, PREPARED BY THE NHDES AND USDA SOIL CONSERVATION SERVICE, ARE INCORPORATED HEREIN BY REFERENCE. BEST MANAGEMENT PRACTICES AS REFERENCED IN THIS DOCUMENT ARE TO BE FOLLOWED FOR THIS PROJECT WHERE APPLICABLE.
2. DISTURBANCE OF AREAS SHALL BE MINIMIZED. NOT MORE THAN 90,000 SF OF UNSTABILIZED SOIL SHALL BE ALLOWED AT ONE TIME.
3. EROSION AND SEDIMENT CONTROL TO COMPLY WITH ALL STATE, LOCAL, AND FEDERAL REQUIREMENTS.
4. NO DISTURBED AREA SHALL BE LEFT UNSTABILIZED FOR PERIODS LONGER THAN ONE MONTH DURING THE GROWING SEASON. AREAS WHICH WILL NOT BE PERMANENTLY SEEDED WITHIN ONE MONTH OF DISTURBANCE SHALL BE TEMPORARILY SEEDED USING BEST MANAGEMENT PRACTICES.
5. ALL AREAS SHALL BE STABILIZED BY THE END OF THE FALL GROWING SEASON.
6. ALL DISTURBED UPLAND SLOPES SHALL BE FERTILIZED AND SEEDED WITH A SLOPE SEED MIX CONTAINING THE FOLLOWING: REDTOP, ANNUAL AND PERENNIAL RYE GRASSES, CREEPING RED FESCUE AND CROWN VETCH. SEED SHALL BE APPLIED AT A RATE OF 1 LB/2500 SQUARE FEET AND BE LIGHTLY RAKED TO ENSURE SEED/SOIL CONTACT, OR HYDROSEEDED AND MULCHED AT A RATE OF 2 TONS/ACRE.

CONSTRUCTION SEQUENCE

1. CUT AND CLEAR TREES ONLY AS REQUIRED FOR GRADING PROJECT AREA.
2. CONSTRUCT TEMPORARY DIVERSION CHANNELS AND EARTHEN BERMS AT THE LIMITS OF DISTURBED AREAS AS REQUIRED TO DIRECT STORMWATER INTO TEMPORARY SEDIMENT BASIN TO FACILITATE GROUNDWATER RECHARGE PRIOR TO ANY SITE GRADING OPERATIONS.
3. DAILY, OR AS REQUIRED, INSPECT AND MAINTAIN ALL EROSION AND SEDIMENTATION MEASURES AND MAKE NECESSARY REPAIRS TO TEMPORARY BERMS, DITCHES, SILT FENCES, SEDIMENT TRAPS, ETC.
4. REMOVE AND STOCKPILE LOAM ON SITE FOR RE-USE ON-SITE. SEED AND MULCH STOCKPILE. SWALES AND DETENTION AREA SHALL BE STABILIZED PRIOR TO DIRECTING RUN-OFF INTO THEM.
5. DISPOSE OF DEBRIS. DISPOSAL OF DEBRIS SHALL MEET ALL LOCAL, STATE, AND FEDERAL REQUIREMENTS.
6. CONSTRUCT DRIVES AND ROADWAY TO GRAVEL COARSE.
7. COMPLETE PERMANENT SEEDING AND LANDSCAPING.
8. CONSTRUCT DRAINAGE, DETENTION AREA, GRADING, AND UTILITY SYSTEMS.
9. ALL DISTURBED SOILS SHALL BE LOAMED, SEEDED AND MULCHED WITHIN 30 DAYS OF INITIAL DISTURBANCE.
10. FINISH PAVING ALL ROADWAYS AND DRIVEWAYS.
11. REMOVE TEMPORARY EROSION CONTROL MEASURES ONLY AFTER VEGETATIVE COVER HAS BEEN ESTABLISHED AND SLOPES HAVE BECOME STABLE.

CONSTRUCTION & EROSION CONTROL DETAILS

FIRST ASSEMBLY OF GOD
HOOKSETT ROAD
AUBURN, NH

DATE	REVISIONS	CK
6/3/03	PER TOWN COMMENTS: REMOVED LIGHT POLE & RETAINING WALL DETAILS	JH
10/03	PER TOWN AND DES COMMENTS: ADD EROSION CONTROL DETAILS	JH
11/03	REVISED EROSION CONTROL DETAILS PER SWPPP	JH

DESIGN	ERN
DRAFTING	ERN
CHECKED	JH
APPROVED	JH

PROJECT NO. 66180.04
APRIL 2003 SHEET C-9

Nobis Engineering, Inc.
18 Chenail Dr.
Concord, NH 03301
Tel (603) 224-4182
Fax (603) 224-2507
www.nobisengineering.com